【浸水想定区域】風呂ヶ谷池１

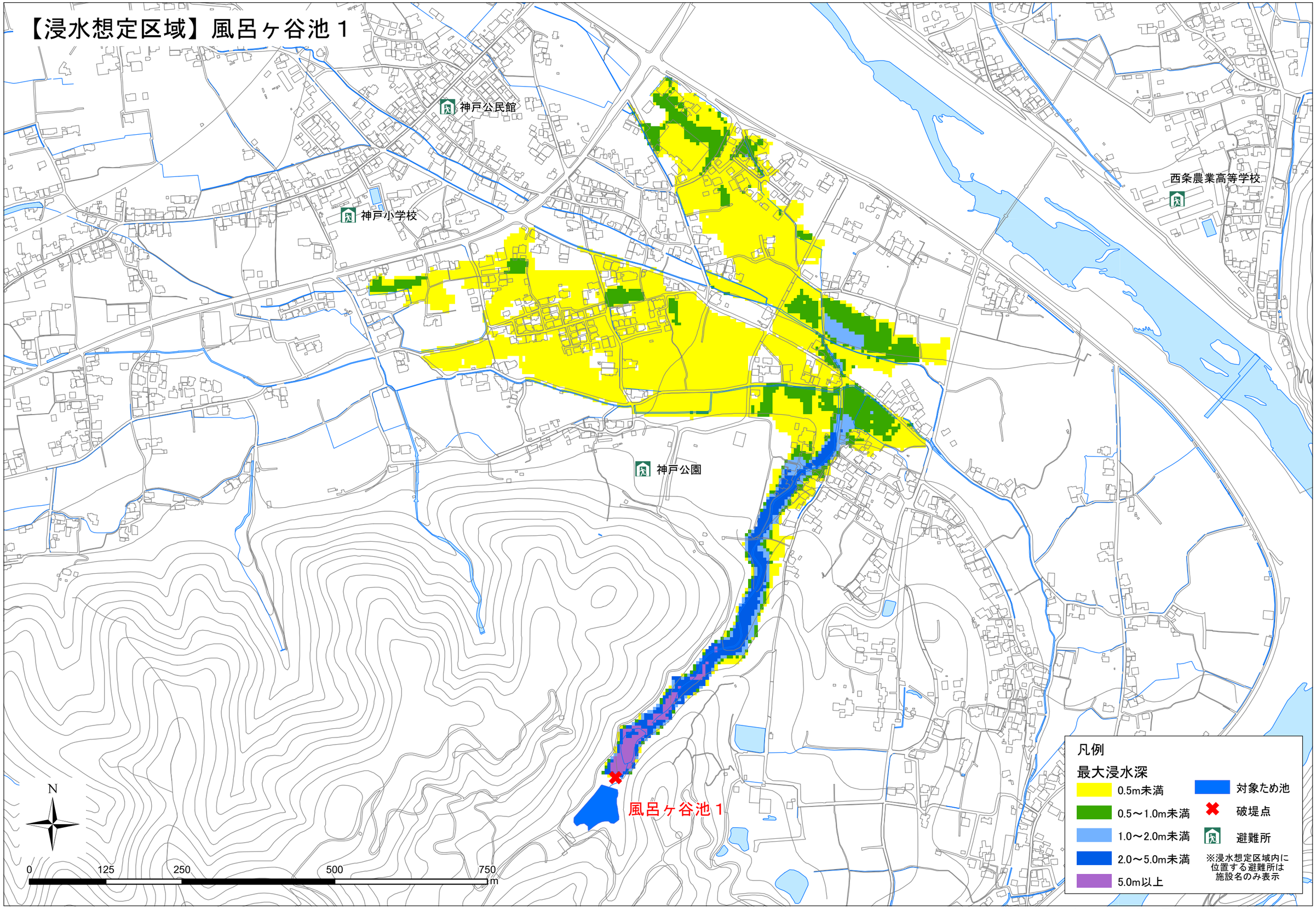

「測量法に基づく国土地理院長承認（使用）R 2JHs 275」