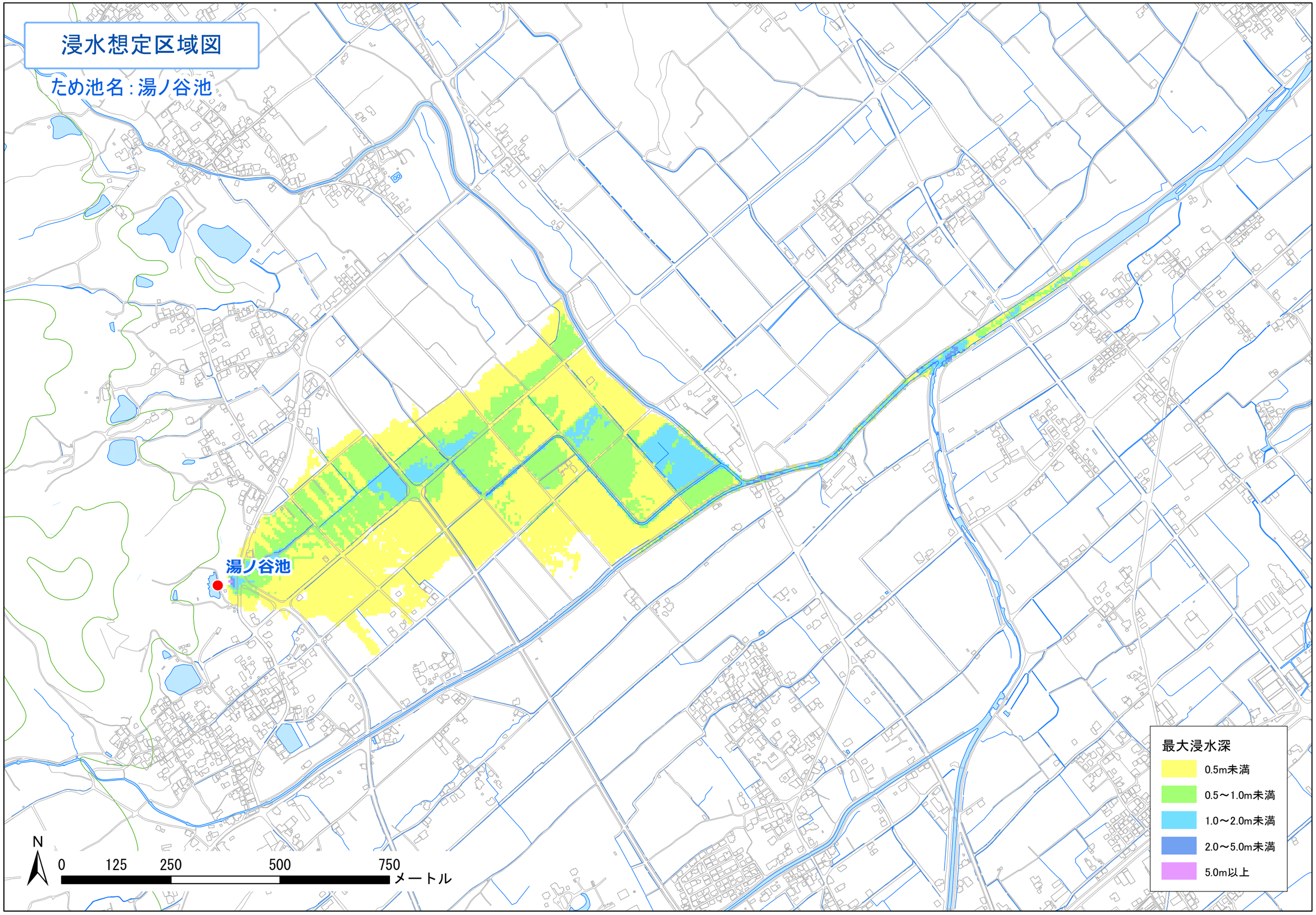


測量法に基づく国土地理院長承認（使用）R 1JHs 1015